

9" THICK PARAPET WALL
WEATHERING COURSE
R.C.C. ROOF SLAB

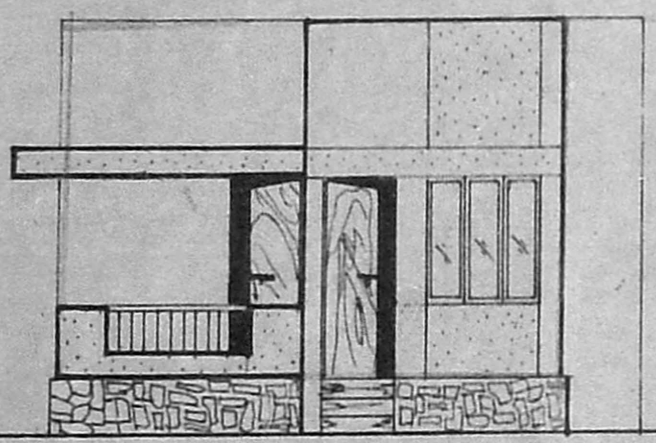

FRONT ELEVATION

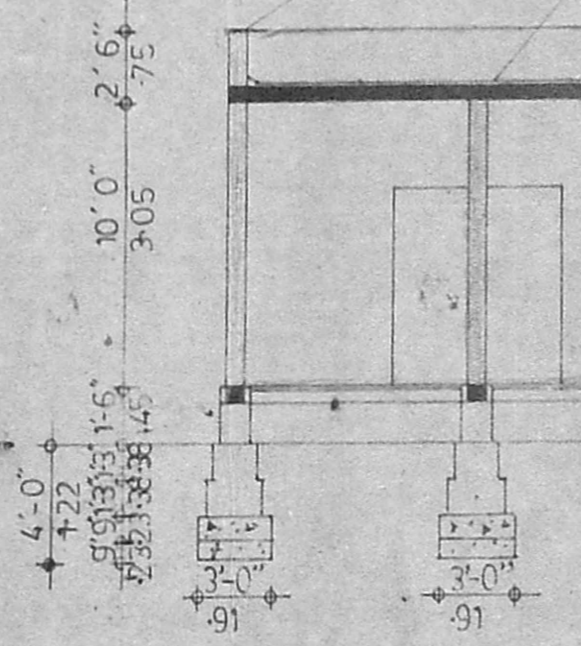

SECTION ON AB

Planning Permit No. A/535/91
APPROVED
SUBJECT TO THE CONDITIONS IN
THIS OFFICE LETTER.
No. A/2246/90 Date 9.5.91
FOR MEMBER SECRETARY
MADRAS METROPOLITAN
DEVELOPMENT AUTHORITY
MADRAS - 600 008.

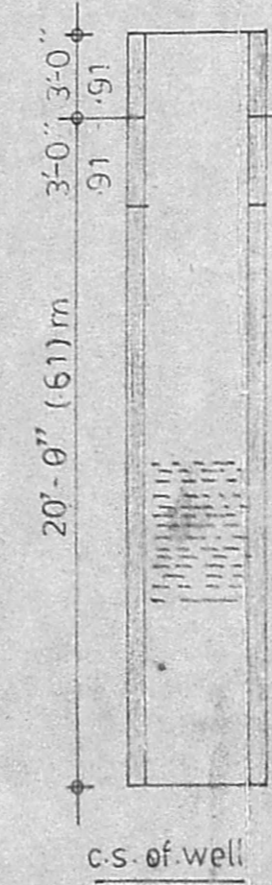

c.s. of well

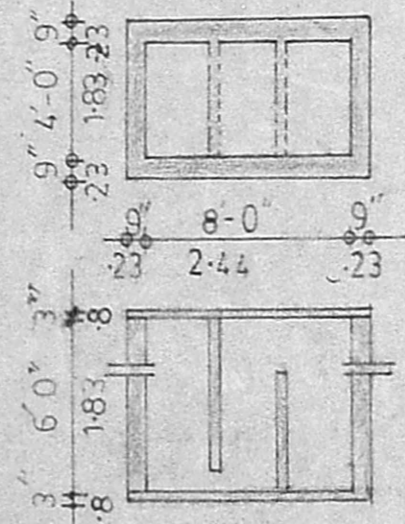

c.s. of s. tank

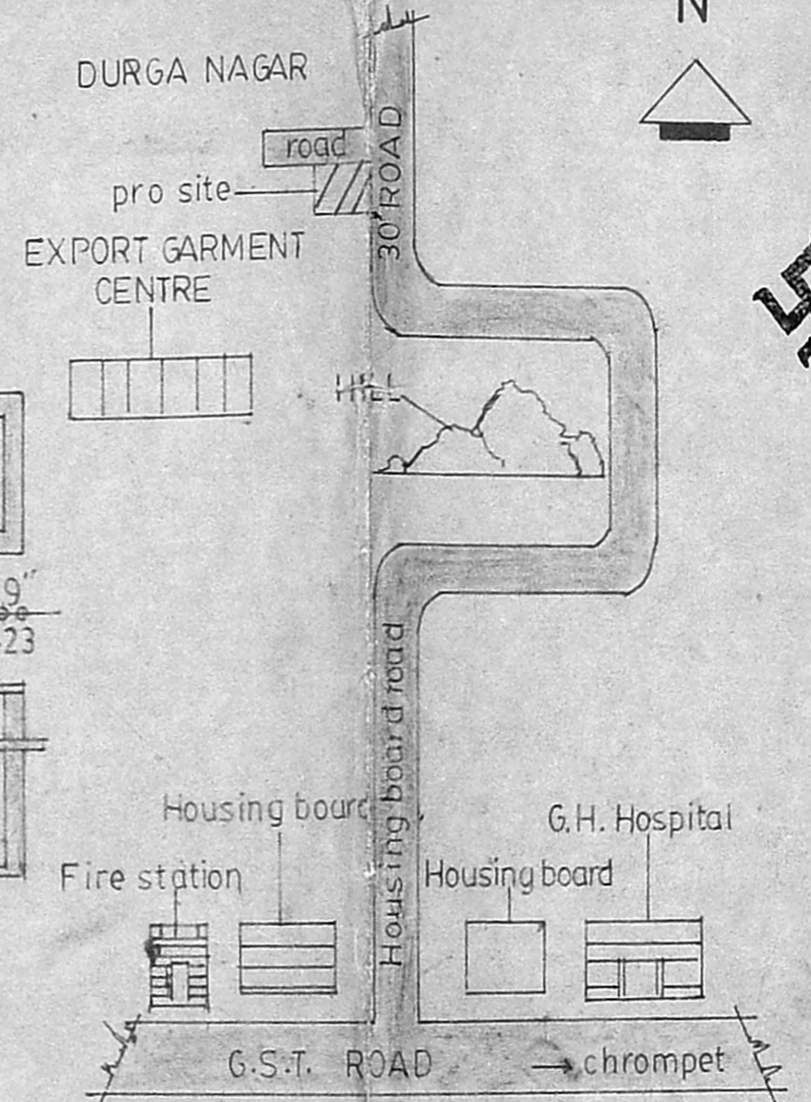

KEY PLAN Not to scale

Extent	sqf	sqm
plot area	1220	113.38
g floor area	481.25	44.72

PROPOSED: ●
BOUNDARY: ●
ROAD: ●

PLAN SHOWING THE PROPOSED BUILDING IN PLOT NO.3 OLD S.NO.371/1 N.S.NO.371/1A THIRUNEERMALAI TOWN PANCHAYAT UNION SAIDAPET TALUK CHINGLEPET DISTRICT. For Mrs. VIJAYA.

SCHEDULE	SPECIFICATION	
D DOOR	3'-3"X7'-0"	1. P.C.C. 1:5:10 FOUNDATION & BASE 2. ALL BRICK WORK IN C.M. 1:6 3. R.C.C. WORK IN C.C. 1:2:4 4. ALL WOOD WORK ARE IN T.W. 5. CEILING PLASTERING IN C.M. 1:4 6. WALL PLASTERING IN C.M. 1:5 7. WEATHERING COURSE ONE COURSE OF PLAT TILES & 3" LIME CONCRETE.
D1 DOOR	3'-0"X7'-0"	
D2 DOOR	2'-6"X7'-0"	
W WINDOW	4'-6"X7'-6"	
W1 WINDOW	3'-0"X4'-6"	
V VENTILATOR	3'-0"X2'-0"	
DRAWN:- S.M. Divakaran		
SCALE:- 1"=8'-0"		

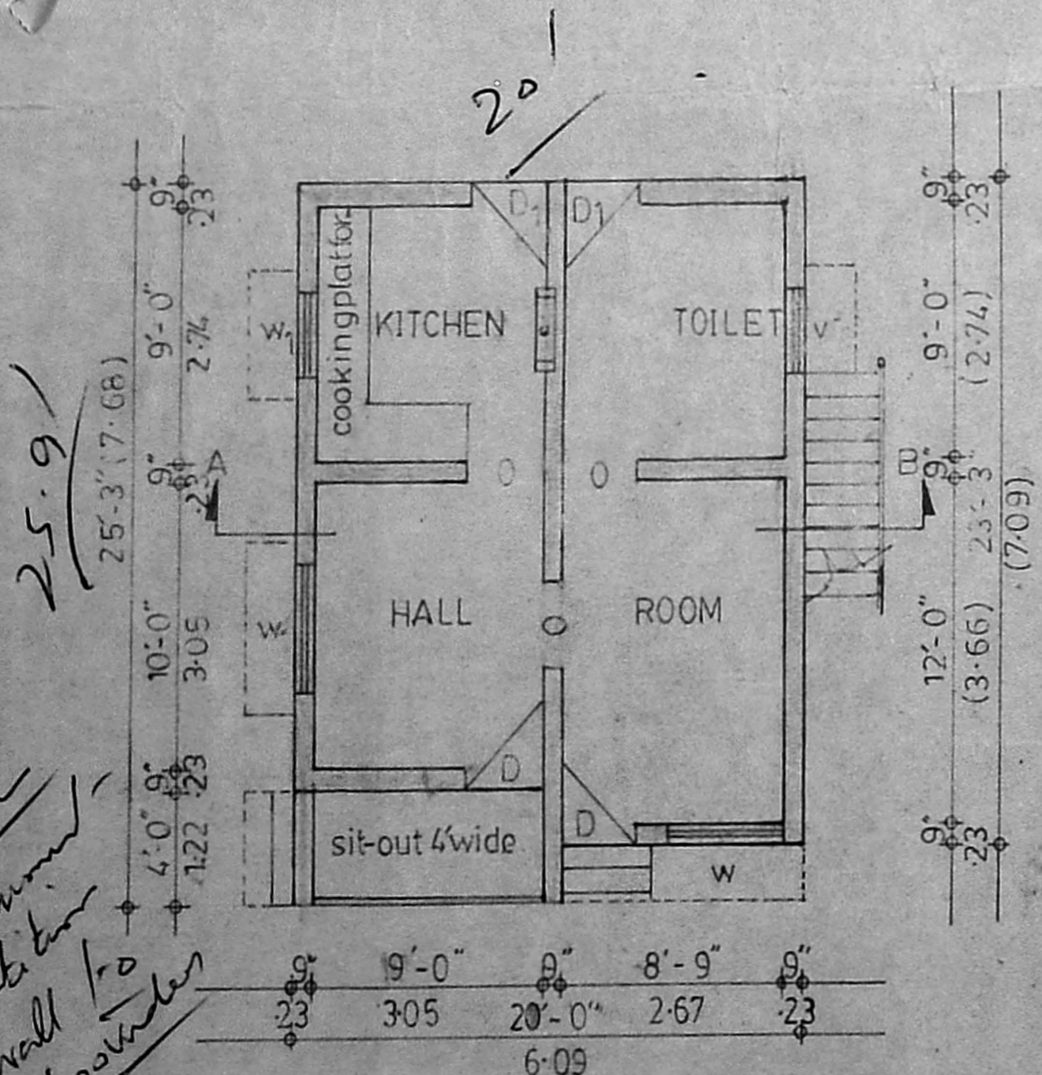

G.R FLOOR PLAN

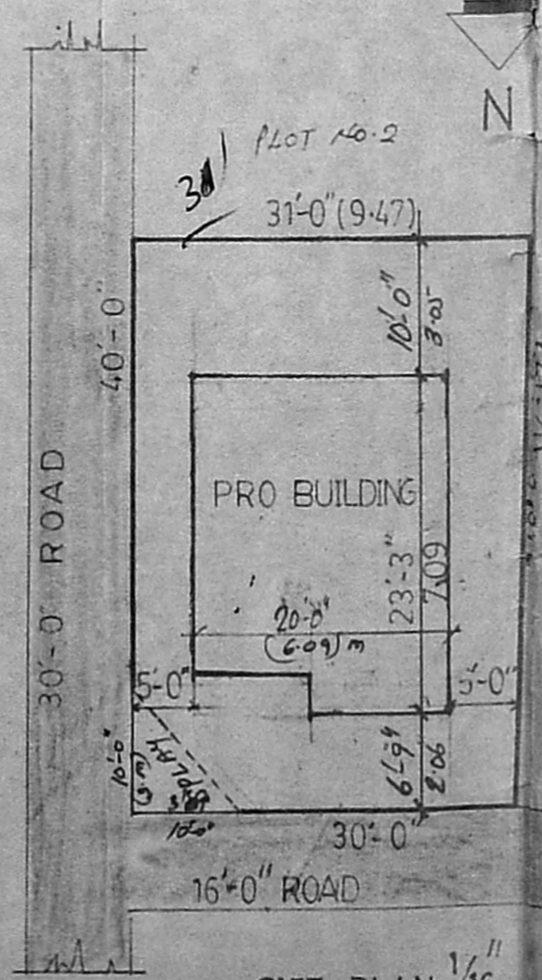

SITE PLAN 1/16

சுட்டி எண்: 12/91-92 சென்னை 600 044.
திகதி: 7/6/1987
இக்கட்டிடக்கலைத் திட்டத்தை நிறைவேற்றியுள்ள திட்டமிடல் மற்றும் அங்கீகரிக்கப்பட்டிருக்கிறது.
திகதி: 7/6/91 முதல் 6/6/92 வரை

M. ARUMUGAM, D.C.E.
CIVIL ENGINEER & CONTRACTOR,
Res: 53 VEMBULI AMMAN KOIL STREET
PALLAVARAM, MADRAS - 600 043.
LICENSED SURVEYOR NO 538.
CORPORATION OF MADRAS.
Phone: 847306.
LICENSED SURVEYOR

R. Vijaya.

OWNER

AST CONSTRUCT,
CIVIL ENGINEERS & CONTRACTORS,
NO.81, R.H. ROAD, MYLAPORE,
MADRAS - 600 004.

25.9
25-3' (7.68)
9'-0" 2.74
10'-0" 3.05
4'-0" 1.22
23
6-09
23
9'-0" 2.74
12'-0" (3.66)
23-3" (7.09)
23
9'-0" 2.74
8'-9" 2.67
23
20'-0" 6.09

Redirection
plan to be
submitted to
plot no. 3
Eastern side